

Mississippi Heritage Trust

Old State Capitol Ornament and Note Card Sets

Old State Capitol Ornament - \$15

This limited edition pewter ornament features the Old State Capitol in Jackson which served as the Mississippi seat of government from 1839 to 1903. The ornament is 2 inches wide by 1 inch tall and can be used as an ornament or worn on a necklace or as a pin. A brief history of the building is included with the ornament, which comes in a sealed package.



Actual size of ornament pictured.

Mississippi's 10 Most Endangered Places Note Cards - \$10

The *10 Most* note cards are reproductions of historic postcards of sites that are on MHT's *10 Most Endangered List*. Two images of each of the following sites are included in each pack of note cards: King Edward Hotel in Jackson, White House Hotel in Biloxi, Hawkins Field in Jackson, Houlika High School in Houlika, and Mississippi Industrial College in Holly Springs. Information about each site is printed on the back side of the card. Cards are 3 ½ by 5 ½ inches and come with envelopes.



*10 Most Note Card
Covers*

Lost Treasures of the Mississippi Coast Note Cards - \$10

The *Lost Treasures* note cards are reproductions of historic postcards of sites from the Mississippi Coast that were lost during Hurricane Katrina in 2005. Two images of each of the following sites are included in each pack of note cards: Old Pass Christian Library, Merchants Bank - Bay St. Louis, Great Southern Golf and Country Club - Gulfport, Anderson Park Pavilion - Pascagoula, and the Father Ryan House - Biloxi. Information about each site is printed on the back side of the card. Cards are 3 ½ by 5 ½ inches and come with envelopes.

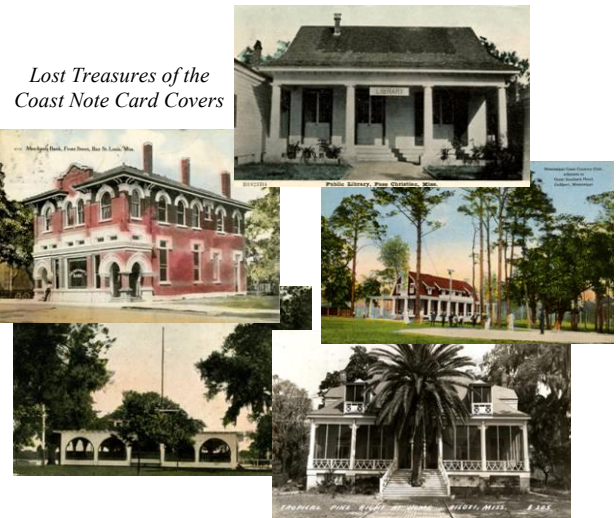

*Lost Treasures of the
Coast Note Card Covers*

*Chapel of the Cross
(right) and
Gloucester (below)
from the HABS Note
Card collection.*

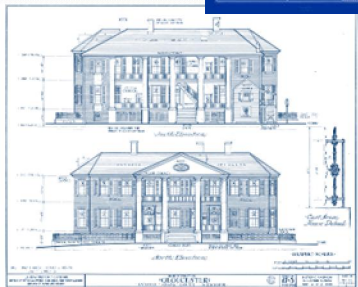
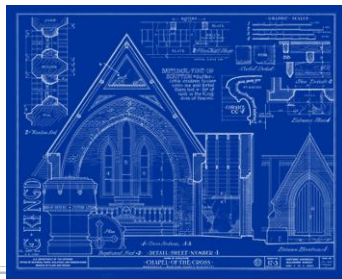

Historic American Building Survey (HABS) Note Cards - \$12

The *HABS* note cards features images of architectural drawings from the Historic American Building Survey which began in 1933 to document important buildings across the U.S. In this set are twelve images including: Warren County Courthouse, Manship House - Jackson, Shamrock - Vicksburg, 'Old French Fort' - Pascagoula, Butler Dogtrot - Tishomingo County, Rosalie - Natchez, Sullivan House - Ocean Springs, Chapel of the Cross - Mannsdale, The Gillis House - Biloxi, Aberdeen Station - Aberdeen, Gloucester - Natchez, and the Pleasant Reed House - Biloxi. Information about each site is printed on the back side of the card. Cards are 5 by 7 inches and come with envelopes in a gift box with clear cover.

Old State Capitol Ornament and Note Card Order Form

Item	Quantity	Price	Total
Limited Edition Old State Capitol Pewter Ornament		\$15.00	
<i>Mississippi's 10 Most Endangered Places</i> Note Cards (pack of 10 with envelopes)		\$10.00	
Lost Treasures of the Mississippi Coast Note Cards (pack of 10 with envelopes)		\$10.00	
Historic American Building Survey (HABS) Note Cards (pack of 12 with envelopes in gift box)		\$12.00	
SUB TOTAL			
Shipping & Handling - total order up to \$15		\$3.00	
Shipping & Handling - total order of \$16 to \$30		\$5.00	
Shipping & Handling - total order of \$31 to \$50		\$7.00	
Shipping & Handling - total order of \$51 to \$75		\$10.00	
Shipping & Handling - total order of \$76 or more		\$15.00	
TOTAL			

Order Information:

Name: _____
 Mailing Address: _____
 City/State/Zip: _____
 Phone: _____ E-Mail Address: _____

Payment Method:

- Check - Please make payable to the Mississippi Heritage Trust
- AMEX/Visa/MasterCard (If paying by credit card you may fax the form to: 601-354-0220)
 Card # _____
 Expiration Date _____ Signature _____

Please mail to MHT, P.O. Box 577 Jackson, MS 39205. Orders using a credit card may also be called in at 601-354-0200 or faxed to 601-354-0220. Items will be shipped via first class U.S. mail in padded envelopes. Express shipping available by calling the MHT office at 601-354-0200